

Major Academic Flowchart

Bachelor of Science in Civil Engineering

University Catalog 2007-2009

Fall Semester
(16 units)

Freshman Year

Spring Semester
(17 units)

Fall Semester
(16-17 units)

Sophomore Year

Spring Semester
(15-16 units)

Fall Semester
(17 units)

Junior Year

Spring Semester
(17 units)

Fall Semester
(17 units)

Senior Year

Spring Semester
(16 units)

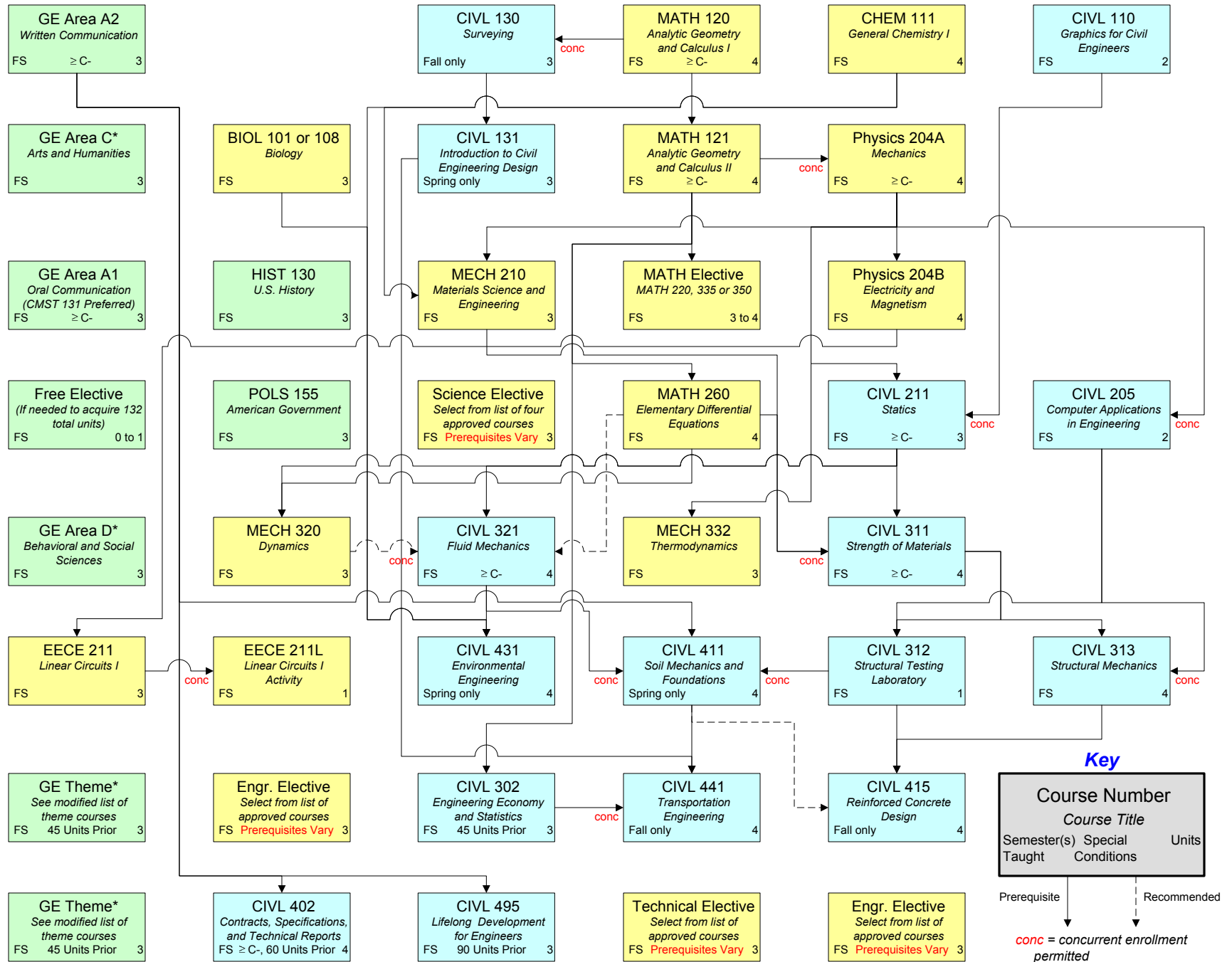

* Select one Ethnic and one Non-Western Course